

Middlesex County Health Department, New Jersey

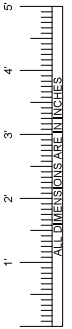

705 13TH STREET, LAKE PARK, FL
800-848-6652

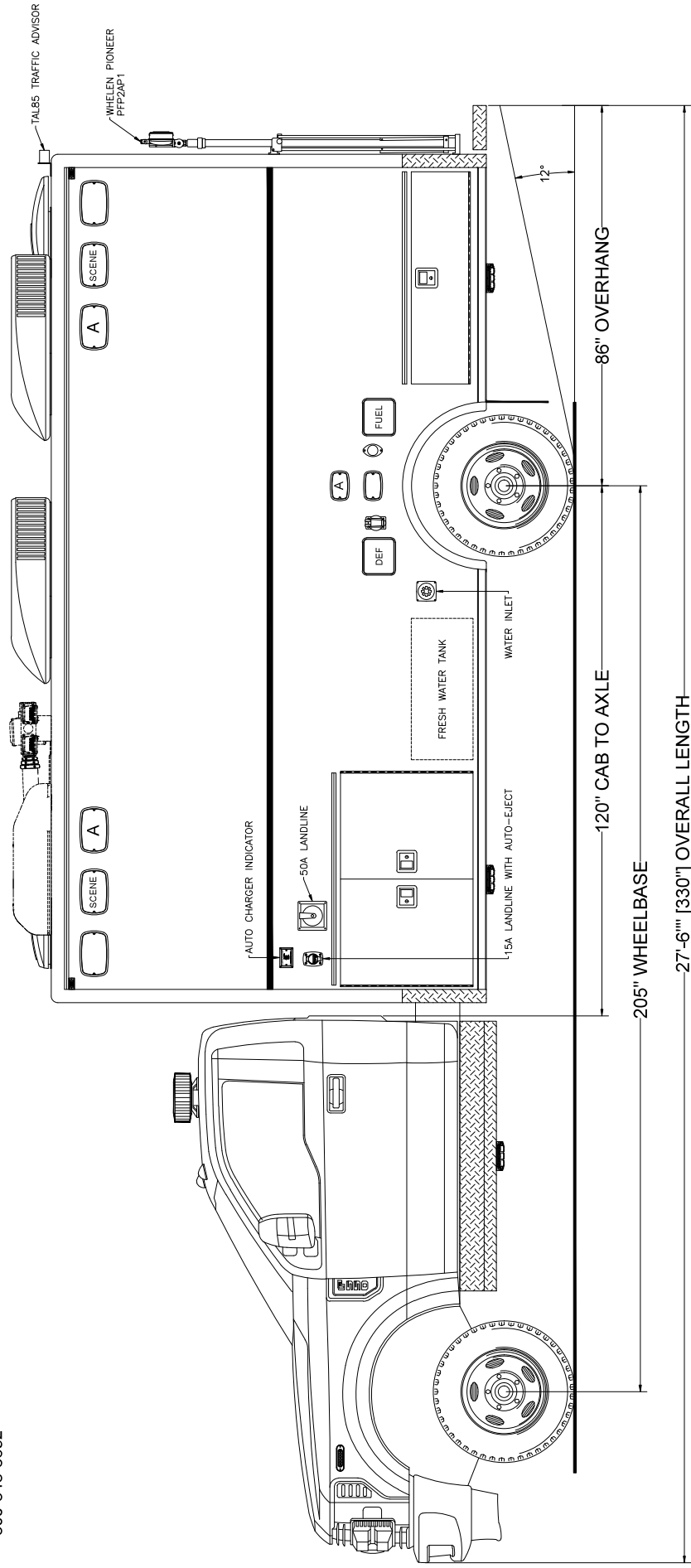

PRELIMINARY

NOTICE: THIS DRAWING IS A REPRESENTATION OF THE VEHICLE AND/OR COMPONENTS AS DESCRIBED IN THE SPECIFICATIONS FOR THE DATE SHOWN. EVI RESERVES THE RIGHT TO MAKE CHANGES AS NECESSARY, DURING THE DESIGN AND MANUFACTURING PHASES. THIS DRAWING IS NOT TO BE USED FOR CONSTRUCTION OR MANUFACTURING WITHOUT THE WRITTEN APPROVAL OF THE DESIGNER. CONSULT YOUR QUALITY PROGRAM.

REVISION1	JPG - 02/11/23	DESIGNER	DATE
REVISION2	NP - 01/26/24	EMERGENCY VEHICLES, INC. THEY ARE	
REVISION3	DF - 02/18/24	EXCLUDING USE OF YOUR ENTITY, ANY	
REVISION4	-	PAVING OF THIS PROJECT	
REVISION5	-	PAVING OF THIS PROJECT	
REVISION6	-	PAVING OF THIS PROJECT	

SALES@WGMIDDLESEX_CO_HD_NJ16WVUPG1012522

Streetside Overall

Middlesex County Health Department, New Jersey



705 13TH STREET, LAKE PARK, FL
800-848-6652

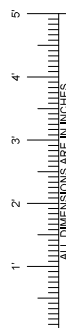
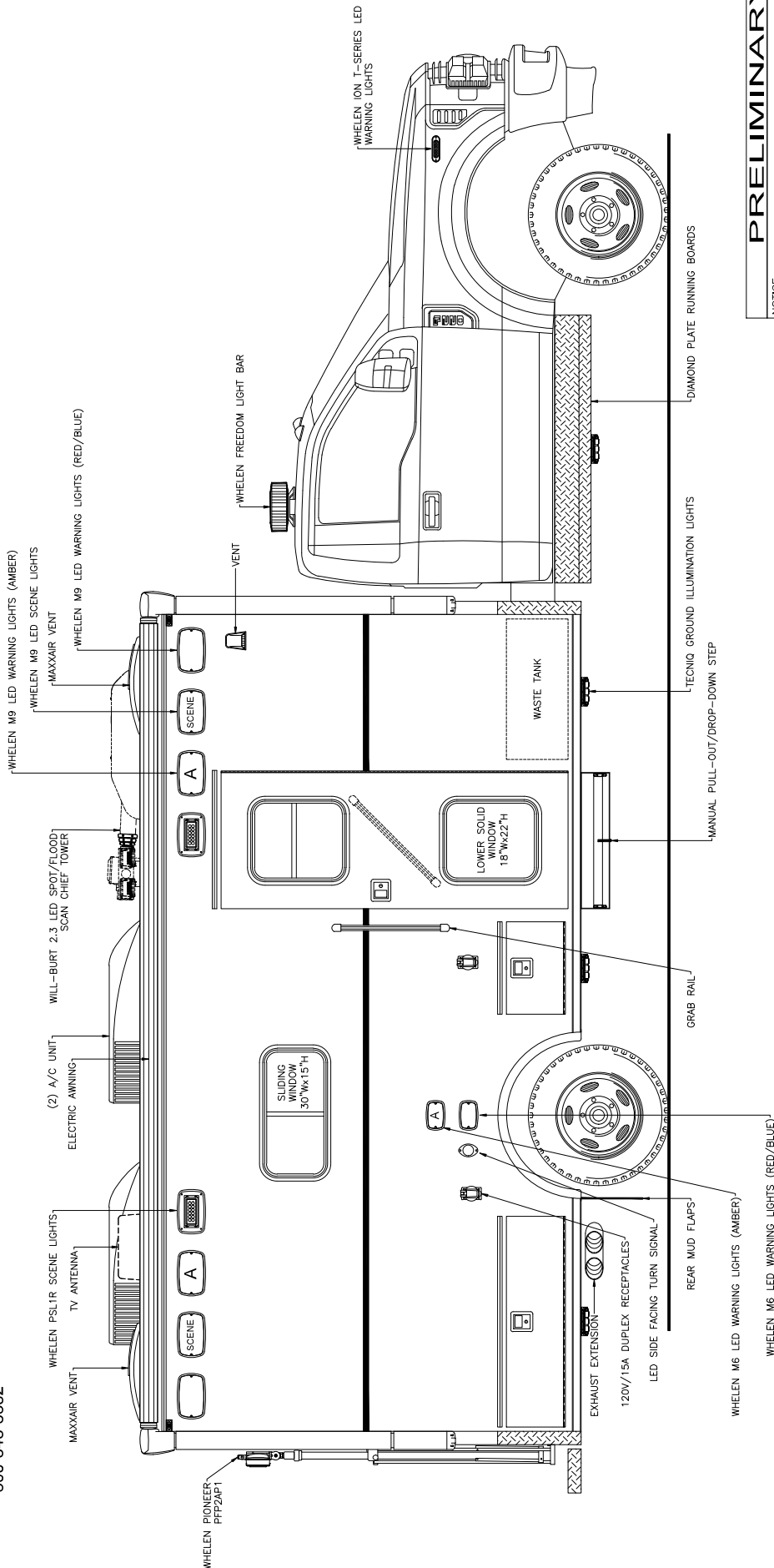

PRELIMINARY

NOTICE: THIS DRAWING IS A REPRESENTATION OF THE VEHICLE. MAJOR COMPONENTS AS DESCRIBED IN THE SPECIFICATIONS FOR THE DATE SHOWN, EVI RESERVES THE RIGHT TO MAKE CHANGES, AS NECESSARY, DURING THE PRODUCTION PROCESS TO ACCOMMODATE BEST MANUFACTURING PRACTICES AND TO ENSURE WE PROVIDE A QUALITY PRODUCT TO OUR CUSTOMERS.

REVISION 011	REVISED DATE	REVISED BY
REVISION 012	REVISED DATE	REVISED BY
REVISION 013	REVISED DATE	REVISED BY
REVISION 014	REVISED DATE	REVISED BY
REVISION 015	REVISED DATE	REVISED BY
REVISION 016	REVISED DATE	REVISED BY

THESE DESIGN/ENGINEERING DRAWINGS ARE THE PROPERTY OF EVI. THEY ARE TO BE USED ONLY FOR THE PROJECT AND EXCLUDING USE OF YOUR ENTITY, ANY PART OF THIS DATA TO A THIRD PARTY IS STRICTLY PROHIBITED.

SALESDWG\MIDDLESEX_CO_HD_NJ\16\WJPG\012522

Curbside Overall

Middlesex County Health Department, New Jersey



705 13TH STREET, LAKE PARK, FL
800-848-6652

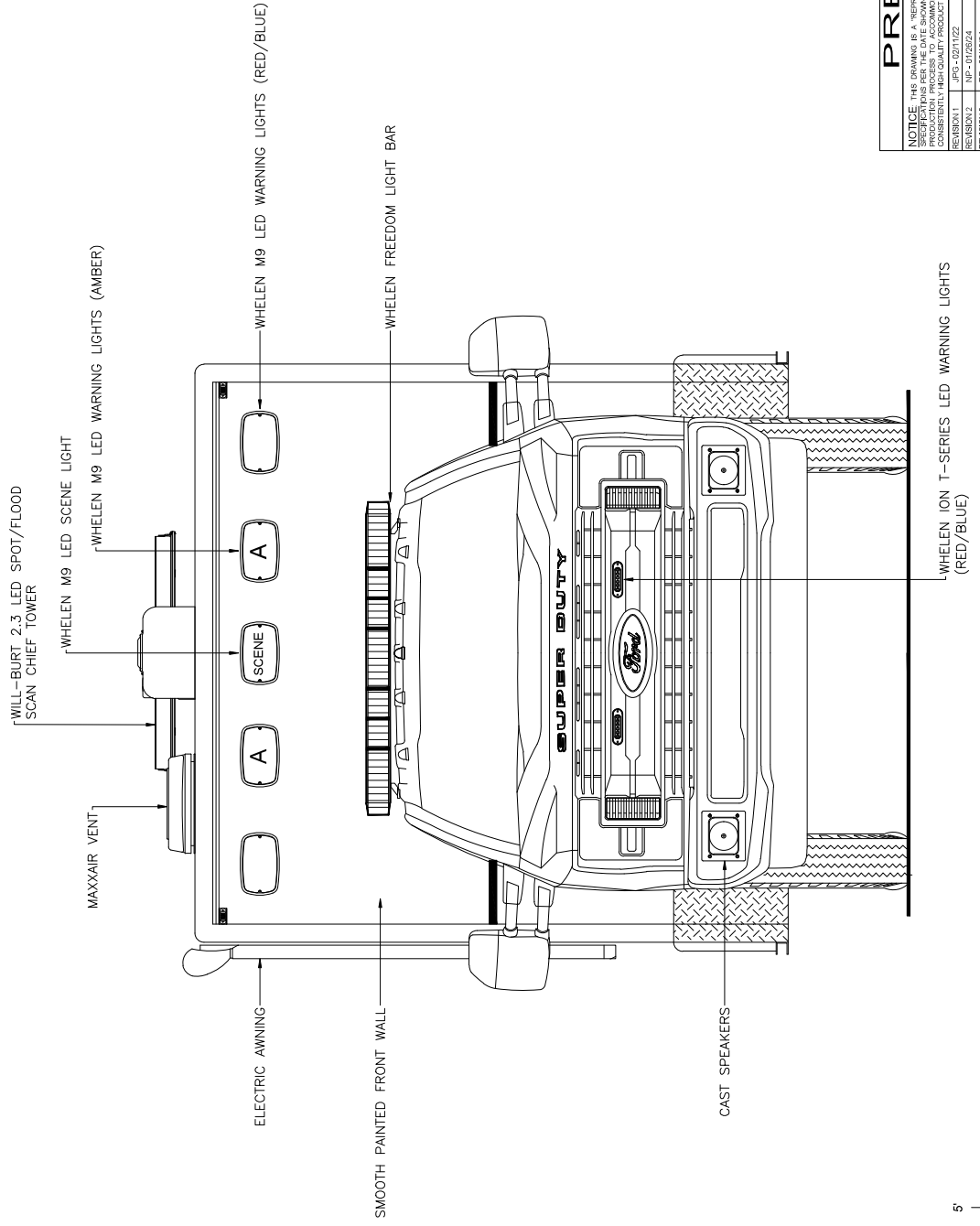

Front View



PRELIMINARY	
NOTICE: THE DRAWING IS A REPRESENTATION OF THE VEHICLE AND/OR COMPONENTS AS DESCRIBED IN THE SPECIFICATIONS FOR THE DATE SHOWN. EVA RESERVES THE RIGHT TO MAKE CHANGES AS NECESSARY DURING THE PRODUCTION PROCESS TO ACCOMMODATE BEST MANUFACTURING PRACTICES AND TO ENSURE WE PROVIDE A QUALITY PRODUCT.	
REVISION 1	IPC-0011722
REVISION 2	NP-0102624
REVISION 3	DF-0071824
REVISION 4	-
REVISION 5	-
REVISION 6	-
THESE DESIGN/ENGINEERING CHANGES ARE FOR EMERGENCY VEHICLES AND THEY ARE NOT TO BE USED FOR ANY OTHER VEHICLE EXCLUDING USE OF YOUR ENTITY. ANY DIVULGING OF THIS DATA TO A THIRD PARTY IS STRICTLY FORBIDDEN.	
SALES/DWG/MIDDLESEX_CO_HD_NJ16/W/UP/012522	
DATE: 07/11/22	

Middlesex County Health Department, New Jersey



705 13TH STREET, LAKE PARK, FL
800-848-6652

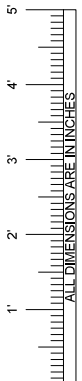
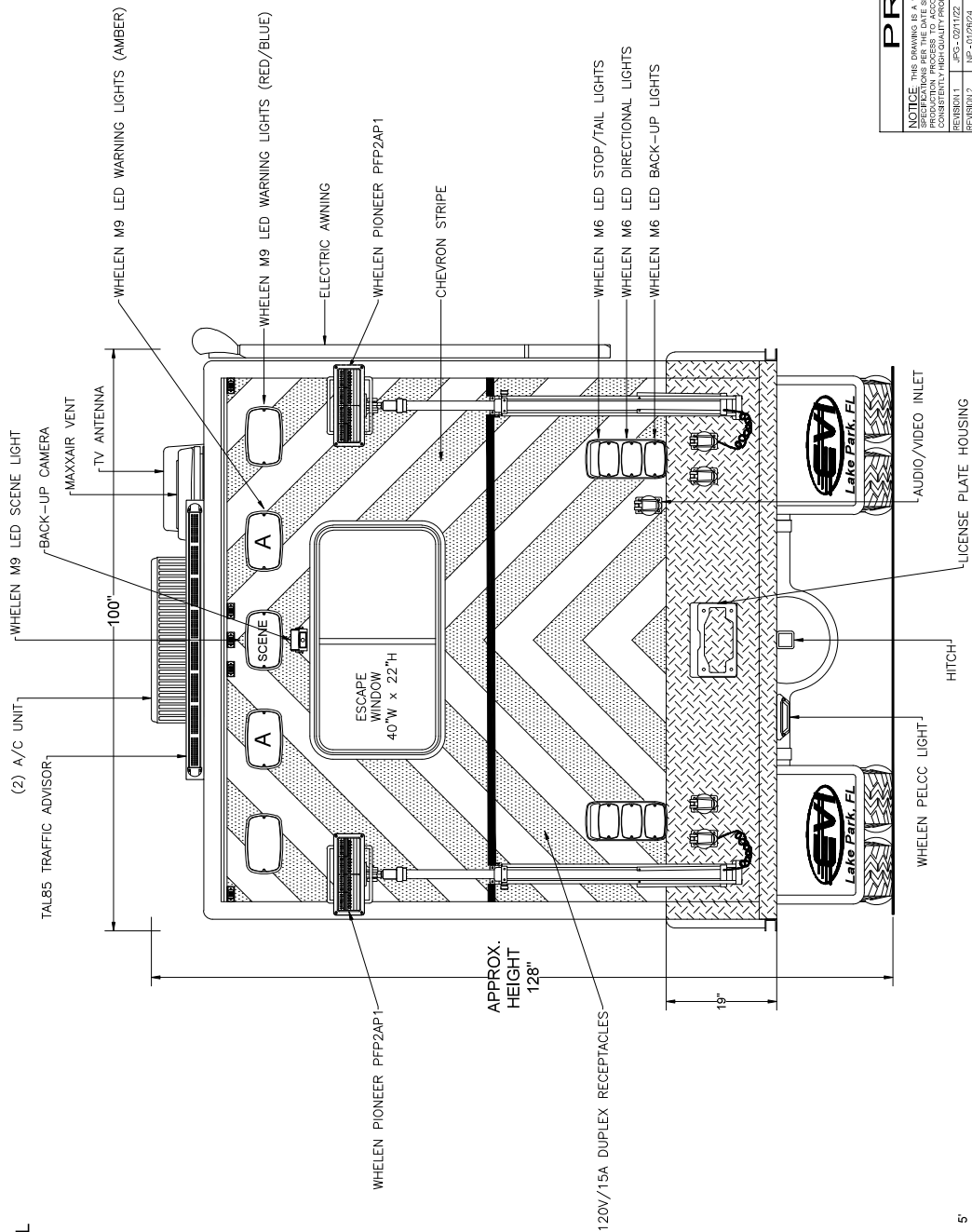

PRELIMINARY

NOTICE: THIS DRAWING IS A REPRESENTATION OF THE VEHICLE AND/OR COMPONENTS AS DESCRIBED IN THE SPECIFICATIONS FOR THE DATE SHOWN. E/M RESERVES THE RIGHT TO MAKE CHANGES AS NECESSARY. DURING THE MANUFACTURING PROCESS, E/M WILL ATTEMPT TO MAINTAIN THE BEST MANUFACTURING PRACTICES AND TO ENSURE WE PROVIDE A CONSISTENTLY HIGH-QUALITY PRODUCT.

REVISION 1	2024-02/11/22	THESE SPECIFICATIONS AND DRAWINGS ARE THE PROPERTY OF E/M. ANY REPRODUCTION OR UNAUTHORIZED USE OF YOUR ENTITY, ANY PART IS PROHIBITED.
REVISION 2	NP - 07/26/24	
REVISION 3	DP - 08/18/24	
REVISION 4		
REVISION 5		

SALES/DWG/MIDDLESEX_CO_HD_NJ16/WJUPG012522

Rear View

Middlesex County Health Department, New Jersey

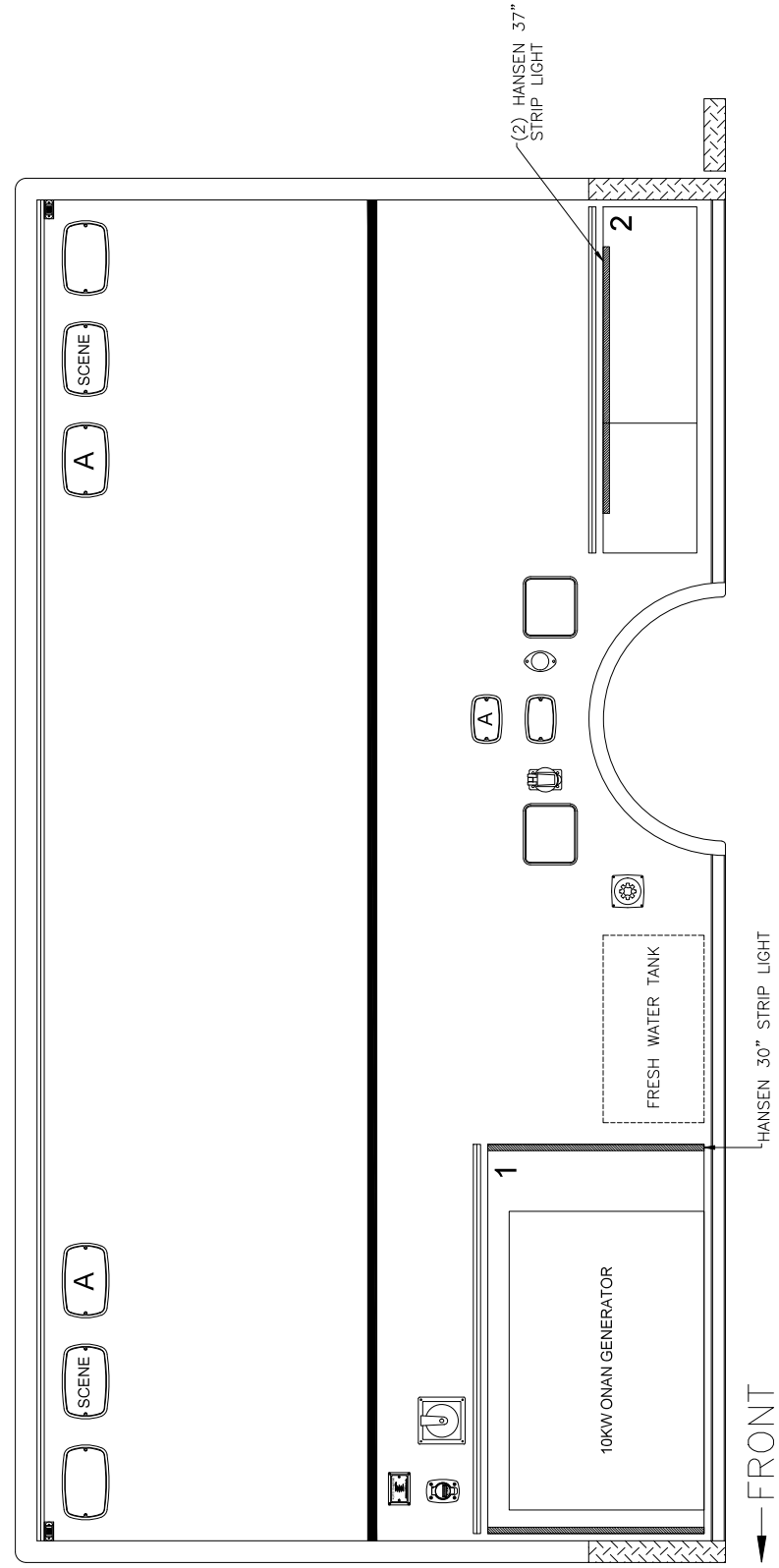

COMPARTMENT LEGEND
 COMPT. #1 - 54"W X 30"H X 27"D
 COMPT. #2 - 48"W X 13"H X 19/25.5"D



PRELIMINARY

NOTICE: THIS DRAWING IS A REPRESENTATION OF THE VEHICLE AND/OR COMPONENTS AS DESCRIBED IN THE SPECIFICATIONS FOR THE DATE SHOWN. EVA RESERVES THE RIGHT TO MAKE CHANGES AS NECESSARY DURING THE MANUFACTURING PROCESS TO ENSURE THE BEST MANUFACTURING PRACTICES AND TO ENSURE WE PROVIDE A CONSISTENT, HIGH-QUALITY PRODUCT.

REVISION 1	IPC-02/11/22
REVISION 2	RP - 01/26/24
REVISION 3	DF - 05/18/24
REVISION 4	-
REVISION 5	-
REVISION 6	-

THESE DESIGN/ENGINEERING CHANGES ARE FOR EMERGENCY VEHICLES ONLY. THEY ARE EXCLUDING USE OF YOUR ENTITY. ANY DATA ON THIS DATA TO A THIRD PARTY IS THE PROPERTY OF EVA.

DATE: 02/11/22

SALES: DWG/MIDDLESEX_CO_HD_NJ_16/W/UPG1012522

Streetside Body

Middlesex County Health Department, New Jersey



705 13TH STREET, LAKE PARK, FL
800-848-6652

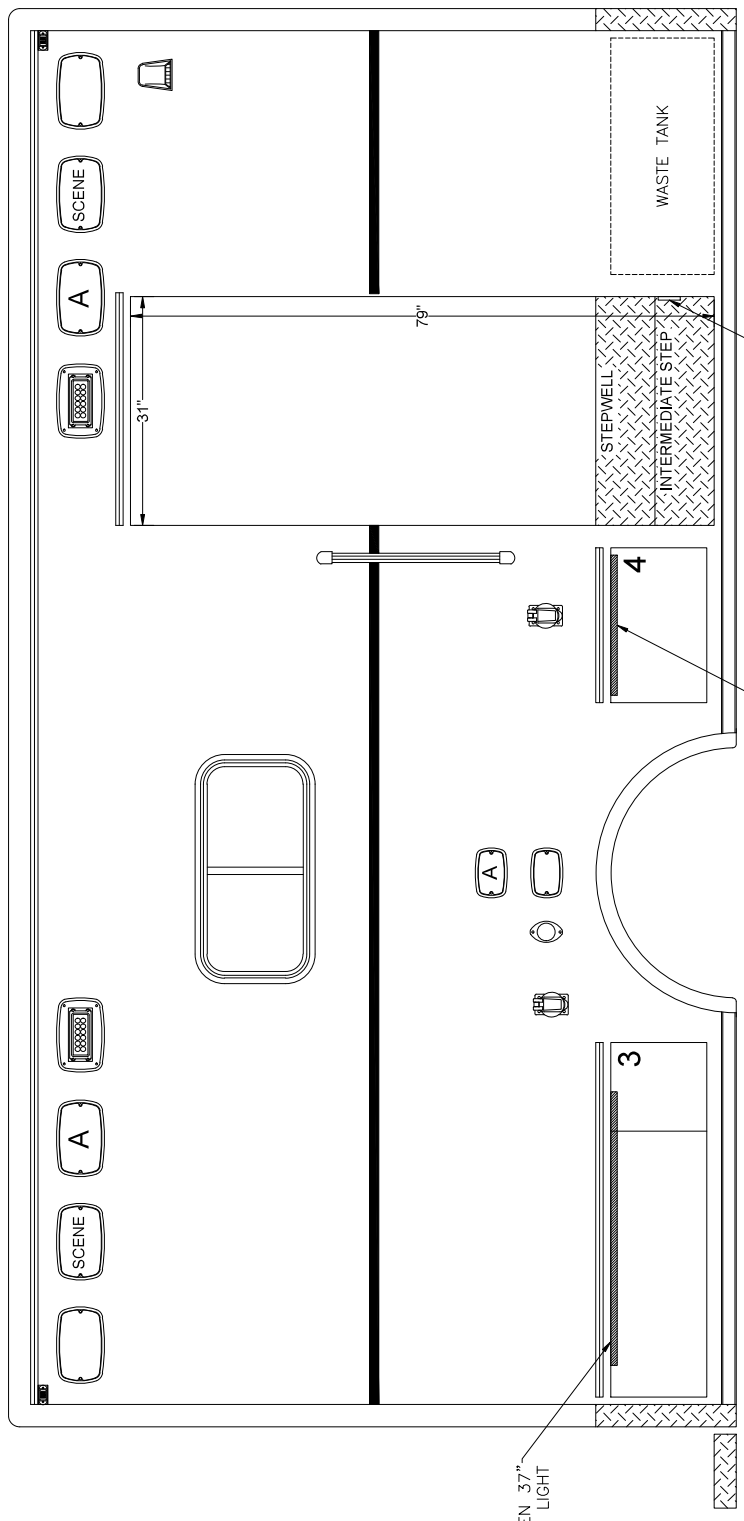

COMPARTMENT LEGEND
 COMPT. #3 - 48"W X 13"H X 21"/25"D
 COMPT. #4 - 21"W X 13"H X 25.5"D



PRELIMINARY

NOTICE: THIS DRAWING IS A REPRESENTATION OF THE VEHICLE AND/OR COMPONENTS AS DESCRIBED IN THE SPECIFICATIONS FOR THE DATE SHOWN. EMV RESERVES THE RIGHT TO MAKE CHANGES, AS NECESSARY, DURING THE CONSTRUCTION OF THE VEHICLE. EMV SHALL NOT BE RESPONSIBLE FOR ANY CHANGES MADE BY THE CUSTOMER OR ANY OTHER PARTY. THIS DRAWING IS THE PROPERTY OF EMV. IT IS TO BE USED ONLY FOR THE SPECIFIC PROJECT AND SHALL NOT BE REPRODUCED OR TRANSMITTED IN ANY FORM OR BY ANY MEANS, ELECTRONIC OR MECHANICAL, INCLUDING PHOTOCOPYING, RECORDING, OR BY ANY INFORMATION STORAGE AND RETRIEVAL SYSTEM, WITHOUT THE WRITTEN PERMISSION OF EMV.

REVISION 1	DATE	BY	DESCRIPTION
REVISION 2	NP - 01/25/24	DF - 06/18/24	EMERGENCY VEHICLES, INC. THEY ARE EXCLUSIVE USE OF YOUR ENTITY. ANY CHANGES TO THIS DRAWING SHALL BE THE PROPERTY OF EMV.
REVISION 3	DF - 06/18/24		EMERGENCY VEHICLES, INC. THEY ARE EXCLUSIVE USE OF YOUR ENTITY. ANY CHANGES TO THIS DRAWING SHALL BE THE PROPERTY OF EMV.
REVISION 4			EMERGENCY VEHICLES, INC. THEY ARE EXCLUSIVE USE OF YOUR ENTITY. ANY CHANGES TO THIS DRAWING SHALL BE THE PROPERTY OF EMV.
REVISION 5			EMERGENCY VEHICLES, INC. THEY ARE EXCLUSIVE USE OF YOUR ENTITY. ANY CHANGES TO THIS DRAWING SHALL BE THE PROPERTY OF EMV.
REVISION 6			EMERGENCY VEHICLES, INC. THEY ARE EXCLUSIVE USE OF YOUR ENTITY. ANY CHANGES TO THIS DRAWING SHALL BE THE PROPERTY OF EMV.

DATE: 01/25/24

Curbside Body

Middlesex County Health Department, New Jersey



705 13TH STREET, LAKE PARK, FL
800-848-6652

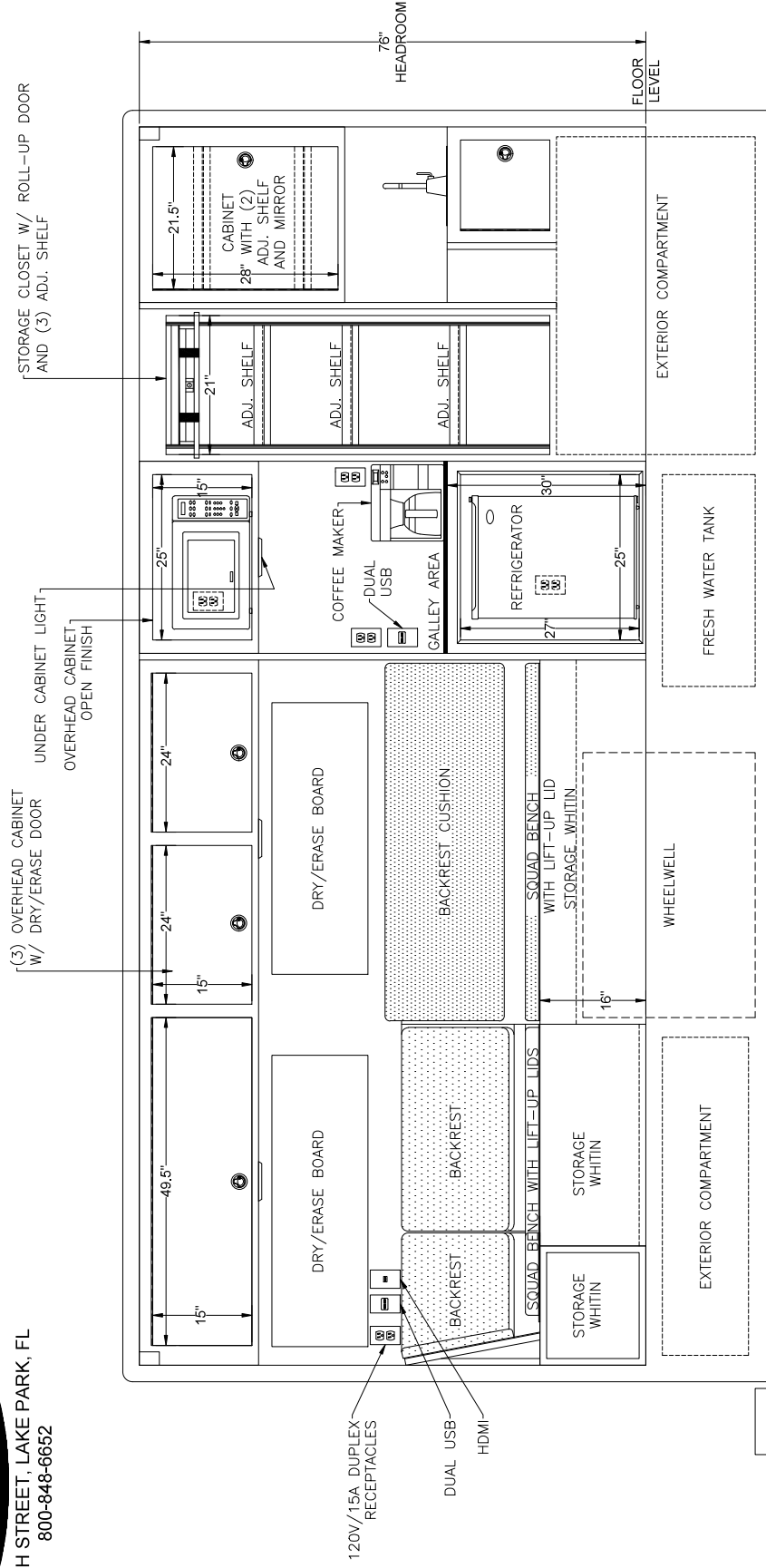

FRONT →

PRELIMINARY

NOTICE: THIS DRAWING IS PRELIMINARY AND NOT FOR CONSTRUCTION. THE USER SHALL BE RESPONSIBLE FOR VERIFYING ALL DIMENSIONS AND SPECIFICATIONS PER THE PROJECT REQUIREMENTS. THE USER SHALL BE RESPONSIBLE FOR VERIFYING ALL DIMENSIONS AND SPECIFICATIONS PER THE PROJECT REQUIREMENTS. THE USER SHALL BE RESPONSIBLE FOR VERIFYING ALL DIMENSIONS AND SPECIFICATIONS PER THE PROJECT REQUIREMENTS.

REVISION	DATE	DESCRIPTION
REVISION 01	05/01/2022	ISSUE FOR PERMIT
REVISION 02	05/01/2022	ISSUE FOR PERMIT
REVISION 03	05/01/2022	ISSUE FOR PERMIT
REVISION 04	05/01/2022	ISSUE FOR PERMIT
REVISION 05	05/01/2022	ISSUE FOR PERMIT
REVISION 06	05/01/2022	ISSUE FOR PERMIT

THESE DESIGNING ENGINEERING FIRM'S AND ARCHITECT'S ARE NOT RESPONSIBLE FOR THE CONSTRUCTION OF THIS PROJECT. THESE DESIGNING ENGINEERING FIRM'S AND ARCHITECT'S ARE NOT RESPONSIBLE FOR THE CONSTRUCTION OF THIS PROJECT. THESE DESIGNING ENGINEERING FIRM'S AND ARCHITECT'S ARE NOT RESPONSIBLE FOR THE CONSTRUCTION OF THIS PROJECT.

SALES/DWG/MIDDLESEX_CO_HD_NJ16MLJPG012522

DATE: 05/01/2022



Streetside Interior

Middlesex County Health Department, New Jersey

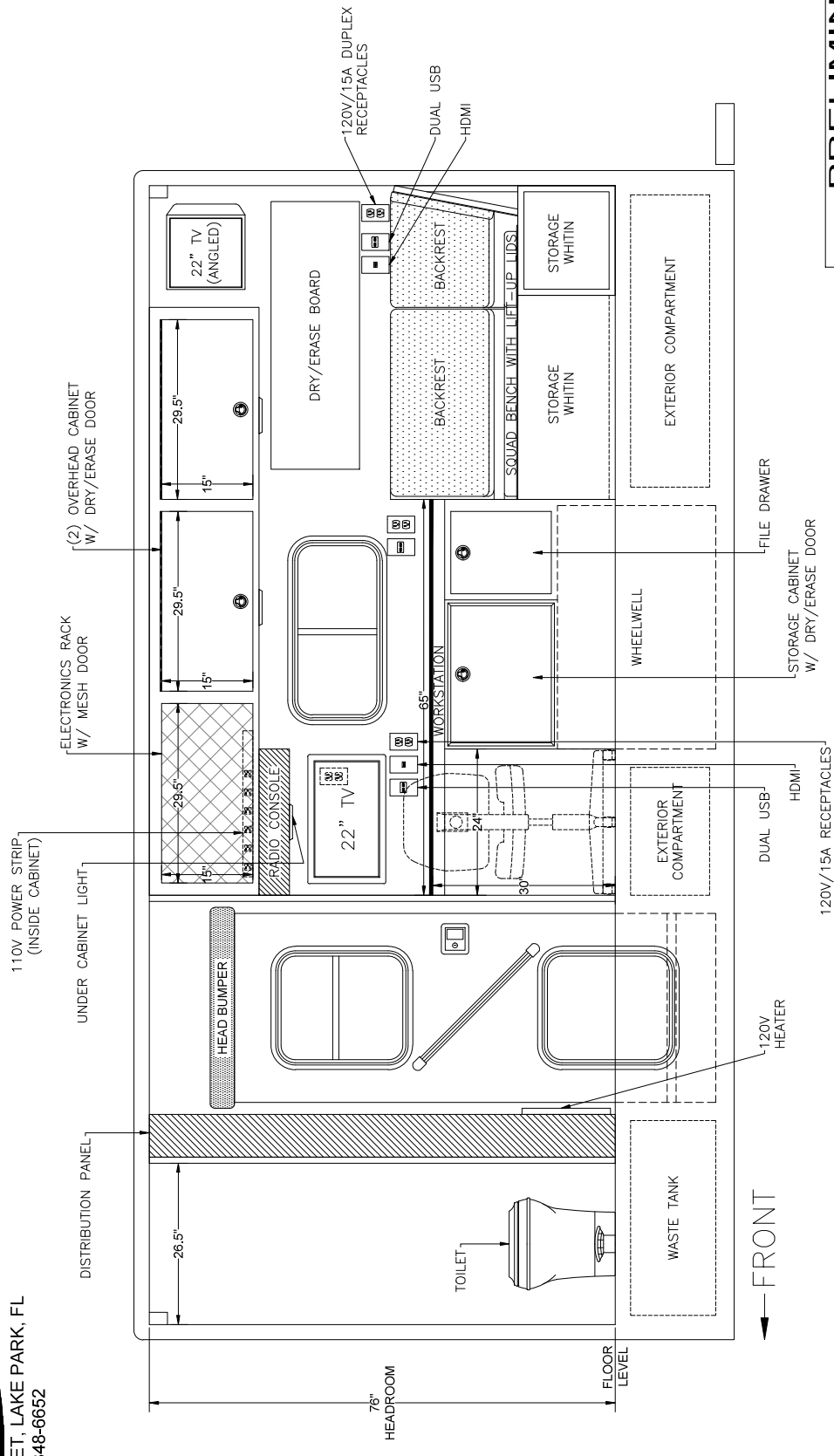

PRELIMINARY

NOTICE: THIS DRAWING IS A REPRESENTATION OF THE VEHICLE AND/OR COMPONENTS AS DESCRIBED IN THE SPECIFICATIONS FOR THE DATE SHOWN. EVI RESERVES THE RIGHT TO MAKE CHANGES AS NECESSARY, DURING THE COURSE OF THE PROJECT. THIS DRAWING IS THE PROPERTY OF EVI AND IS TO BE USED ONLY FOR THE PROJECT AND/OR COMPONENTS IDENTIFIED HEREIN. ANY REUSE OR MODIFICATION OF THIS DRAWING WITHOUT THE WRITTEN PERMISSION OF EVI IS STRICTLY PROHIBITED.

REVISION	DATE	DESCRIPTION
REVISION 1	01/11/2023	ISSUE FOR PERMIT
REVISION 2	01/11/2023	ISSUE FOR PERMIT
REVISION 3	01/11/2023	ISSUE FOR PERMIT
REVISION 4	01/11/2023	ISSUE FOR PERMIT
REVISION 5	01/11/2023	ISSUE FOR PERMIT
REVISION 6	01/11/2023	ISSUE FOR PERMIT

THESE DESIGN/ENGINEERING SERVICES ARE PROVIDED FOR THE DESIGN OF THE VEHICLE AND/OR COMPONENTS IDENTIFIED HEREIN. EVI DOES NOT WARRANT THE FITNESS OF THIS DATA TO A THIRD PARTY. THE USER OF THIS DATA IS TO BE RESPONSIBLE FOR OBTAINING ALL NECESSARY PERMITS AND APPROVALS FROM THE APPROPRIATE AGENCIES.

SALESDWG\MIDDLESEX_CO_HD_NJ16\WUPG1012522

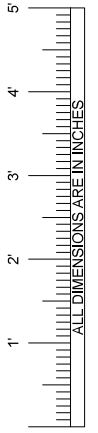

Curbside Interior

Middlesex County Health Department, New Jersey



705 13TH STREET, LAKE PARK, FL
800-848-6652

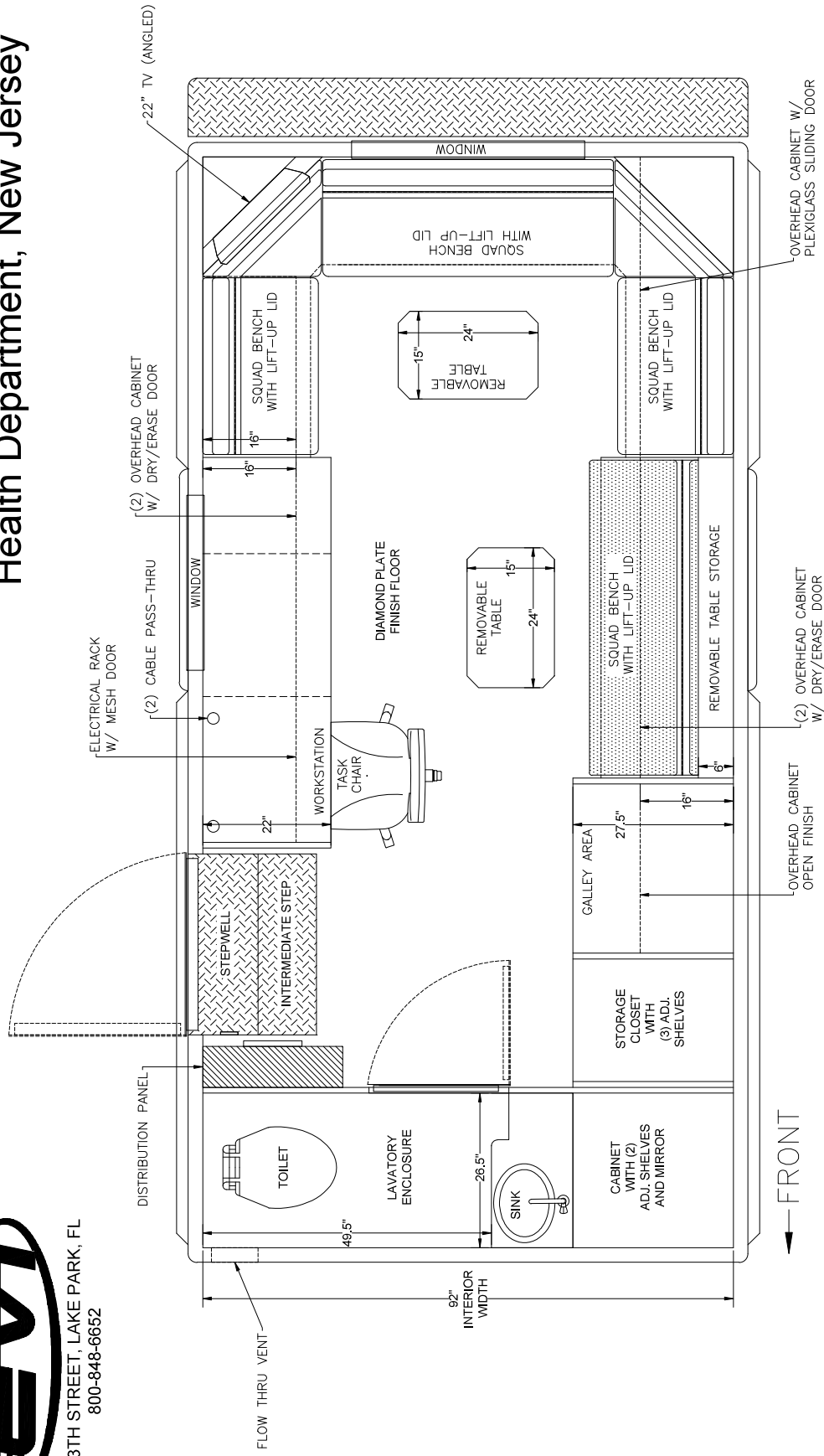

FRONT



PRELIMINARY

NOTICE: THIS DRAWING IS PRELIMINARY. THE USER ASSUMES ALL RESPONSIBILITY FOR THE ACCURACY OF THE INFORMATION SHOWN. EVI RESERVES THE RIGHT TO MAKE CHANGES AS NECESSARY DURING THE PRODUCTION PROCESS TO ACCOMMODATE BEST MANUFACTURING PRACTICES AND TO ENSURE WE PROVIDE A QUALITY PRODUCT.

REVISION 1	IPC-0211/22
REVISION 2	UP-07/06/24
REVISION 3	DF-09/18/24
REVISION 4	
REVISION 5	
REVISION 6	

THESE DESIGN/ENGINEERING DRAWINGS ARE THE PROPERTY OF EVI. THEY ARE TO BE USED ONLY FOR THE PROJECT AND EXCLUSIVELY FOR YOUR ENTITY. ANY DIVULGING OF THIS DATA TO A THIRD PARTY IS PROHIBITED.

DATE: 02/11/25

SALESDWG\MIDDLESEX_CO_HD_NJ16\WUPJ012522

Body Planview

Middlesex County Health Department, New Jersey



705 13TH STREET, LAKE PARK, FL
800-848-6652

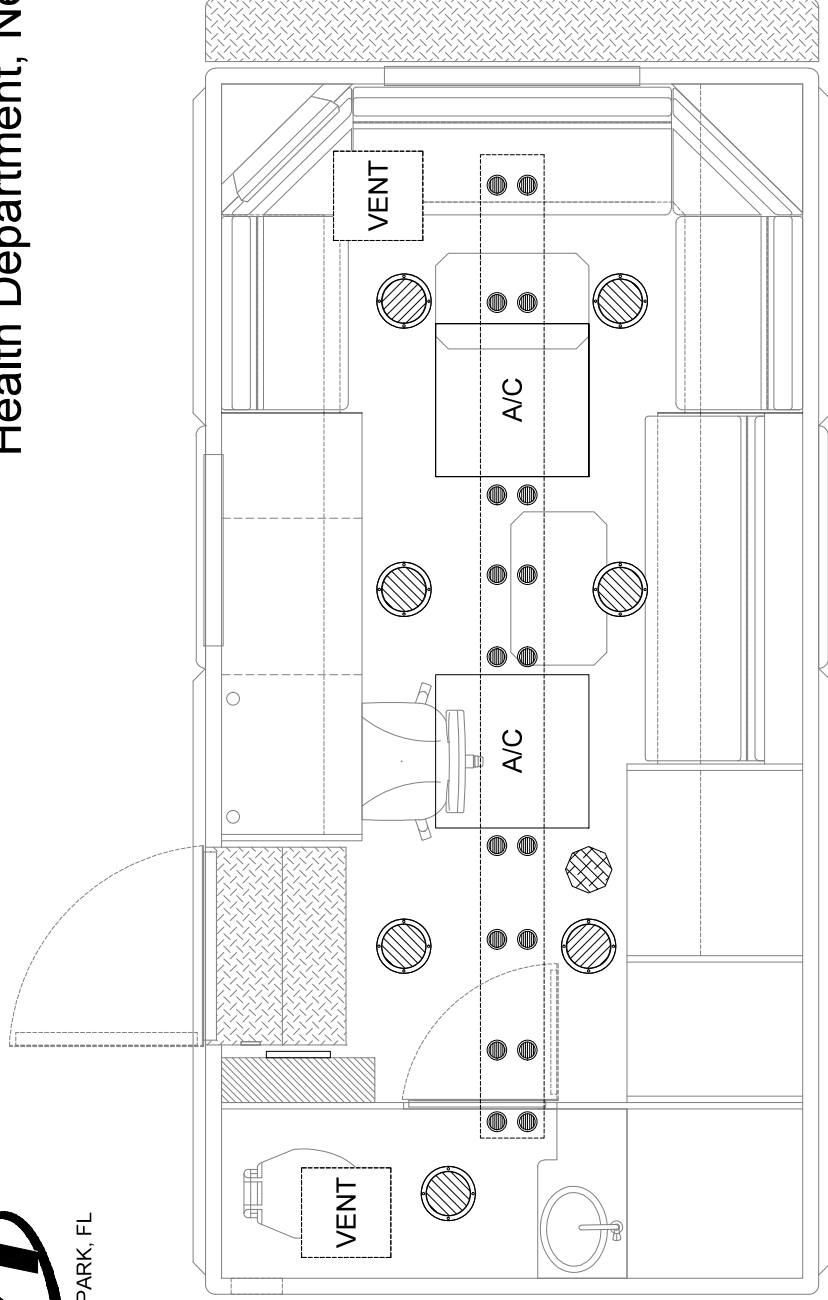

← FRONT

	WHELEN 8" WHITE/RED LED DOME LIGHTS
	SMOKE/CARBON MONOXIDE ALARM
	A/C VENTS



PRELIMINARY

NOTICE: THESE DRAWINGS ARE PRELIMINARY. THE CLIENT AND CONTRACTOR SHALL BE RESPONSIBLE FOR THE PRODUCTION PROCESS TO ACCOMMODATE BEST MANUFACTURING PRACTICES AND TO ENSURE WE PROVIDE A PRODUCT THAT MEETS THE CLIENT'S REQUIREMENTS. THE CLIENT AND CONTRACTOR SHALL BE RESPONSIBLE FOR THE PRODUCTION PROCESS TO ACCOMMODATE BEST MANUFACTURING PRACTICES AND TO ENSURE WE PROVIDE A PRODUCT THAT MEETS THE CLIENT'S REQUIREMENTS.

REVISION 1	DATE	DESCRIPTION
REVISION 2	02/11/2022	ISSUE FOR PERMIT
REVISION 3	02/11/2022	ISSUE FOR PERMIT
REVISION 4	02/11/2022	ISSUE FOR PERMIT
REVISION 5	02/11/2022	ISSUE FOR PERMIT
REVISION 6	02/11/2022	ISSUE FOR PERMIT

SALES@DWGMIDDLESEX.CO_HD_NJ16/WJPG012522 DATE: 02/11/22

Middlesex County Health Department, New Jersey



705 13TH STREET, LAKE PARK, FL
800-848-6652

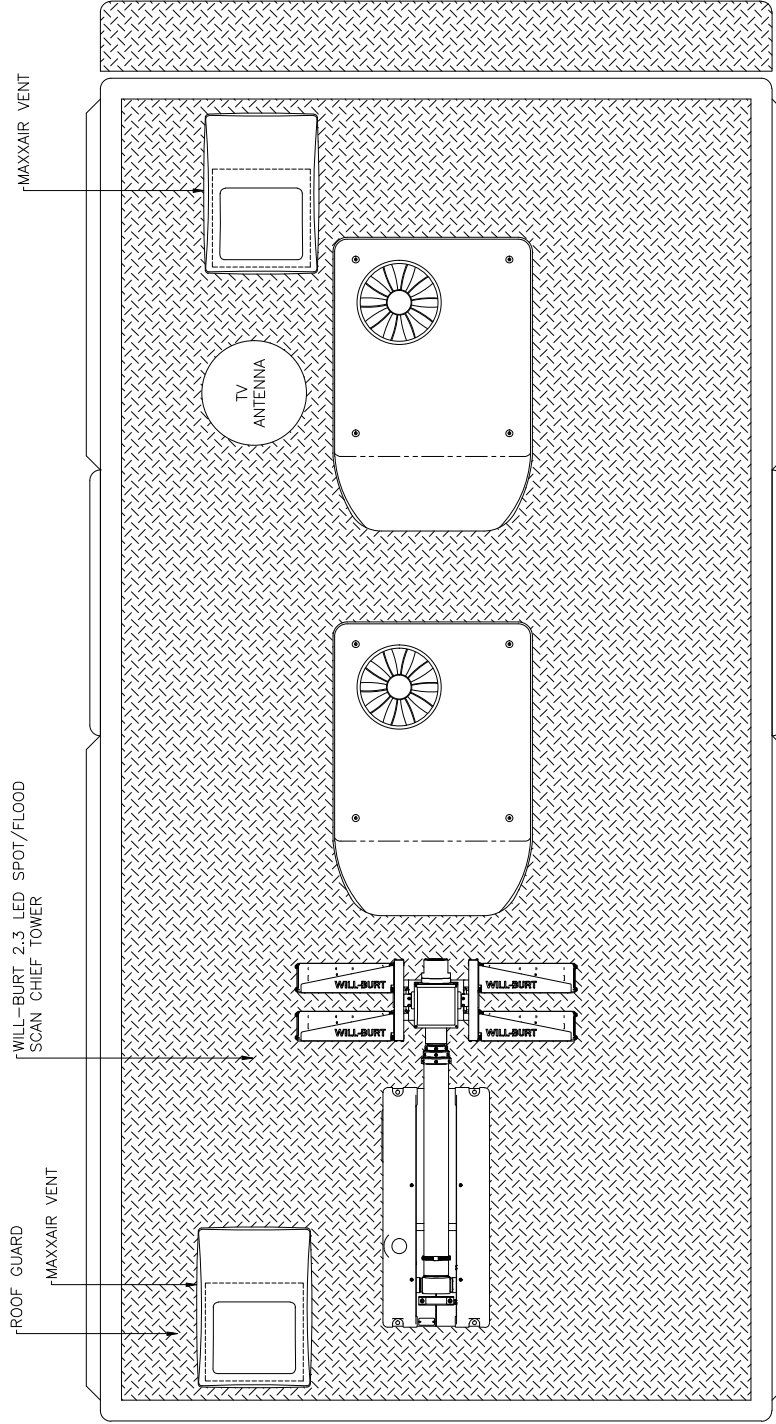

← FRONT

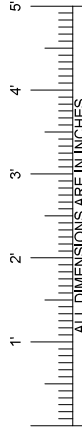

PRELIMINARY	
<p>NOTICE: THIS DRAWING IS A PRELIMINARY DESIGN AND IS SUBJECT TO CHANGE WITHOUT NOTICE. THE USER OF THIS DRAWING AGREES TO HOLD THE DESIGNER HARMLESS FOR ANY ERRORS OR OMISSIONS IN THE DESIGN OR FOR ANY DAMAGE TO PERSONS OR PROPERTY ARISING FROM THE USE OF THIS DRAWING. THE DESIGNER SHALL BE RESPONSIBLE FOR OBTAINING ALL NECESSARY PERMITS AND APPROVALS FROM THE APPLICABLE AGENCIES AND FOR THE PRODUCTION PROCESS TO ACCOMMODATE BEST MANUFACTURING PRACTICES AND TO ENSURE WE PROVIDE A QUALITY PRODUCT.</p>	
REVISION 1	DATE: 03/11/2022
REVISION 2	DATE: 01/25/24
REVISION 3	DATE: 08/18/24
REVISION 4	-
REVISION 5	-
REVISION 6	-

Roof View